NOCATULA 1958

W
378.05
T256n
1958

Digitized by the Internet Archive
in 2011 with funding from
LYRASIS Members and Sloan Foundation

http://www.archive.org/details/nocatula195800tenn

Our College.....

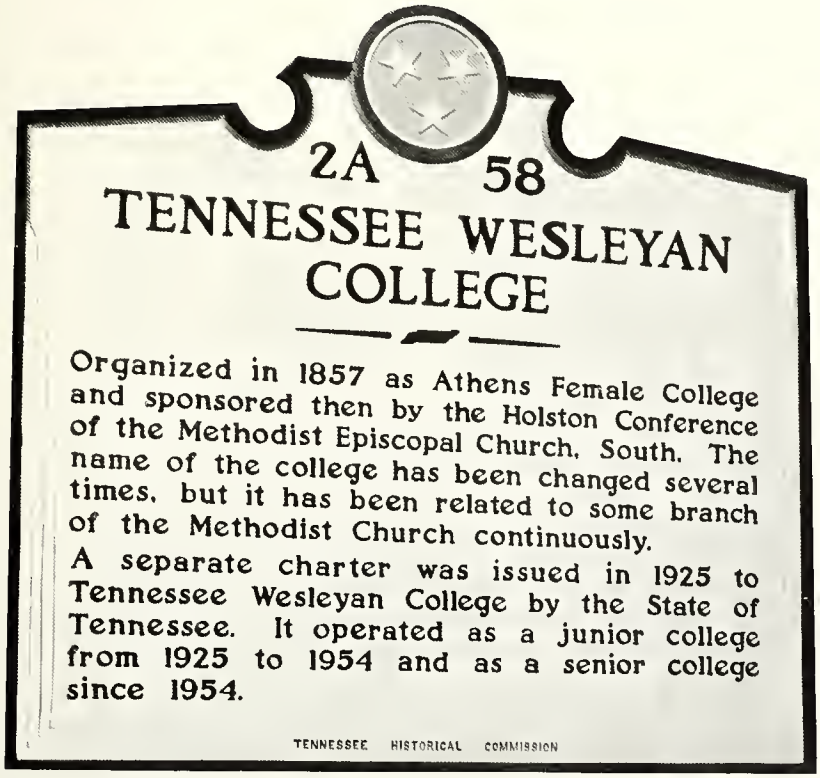
2A 58
TENNESSEE WESLEYAN COLLEGE
Organized in 1857 as Athens Female College and sponsored then by the Holston Conference of the Methodist Episcopal Church, South. The name of the college has been changed several times, but it has been related to some branch of the Methodist Church continuously.
A separate charter was issued in 1925 to Tennessee Wesleyan College by the State of Tennessee. It operated as a junior college from 1925 to 1954 and as a senior college since 1954.
TENNESSEE HISTORICAL COMMISSION

26841

As Pictured in the

NINETEEN FIFTY-EIGHT

NOCATULA

As Tennessee Wesleyan College began a second century, the year was filled with the excitement and challenge of a new start and more progress toward the fullest possible service as a senior college. The staff of the 1958 NOCATULA has tried to record in these pages the significant events of this year and to give recognition to those—students, faculty members, and administrative officers—who have made these events a reality. More than that, if those students who are and will become alumni are reminded of names and faces and places that they remember with pleasure and appreciation, this yearbook will serve its purpose well.

Eddie Deal
Editor-in-Chief
Frank Kennedy
Layout Editor
Anne Godsey
Copy Editor
Don Jones
Photography Editor
Bill McGill
Advisor

W
378.05
T256n
1958

Direct
e
5-10-58
6-1-58

Merner-Pfeiffer Library
Tennessee Wesleyan College
Athens, Tennessee

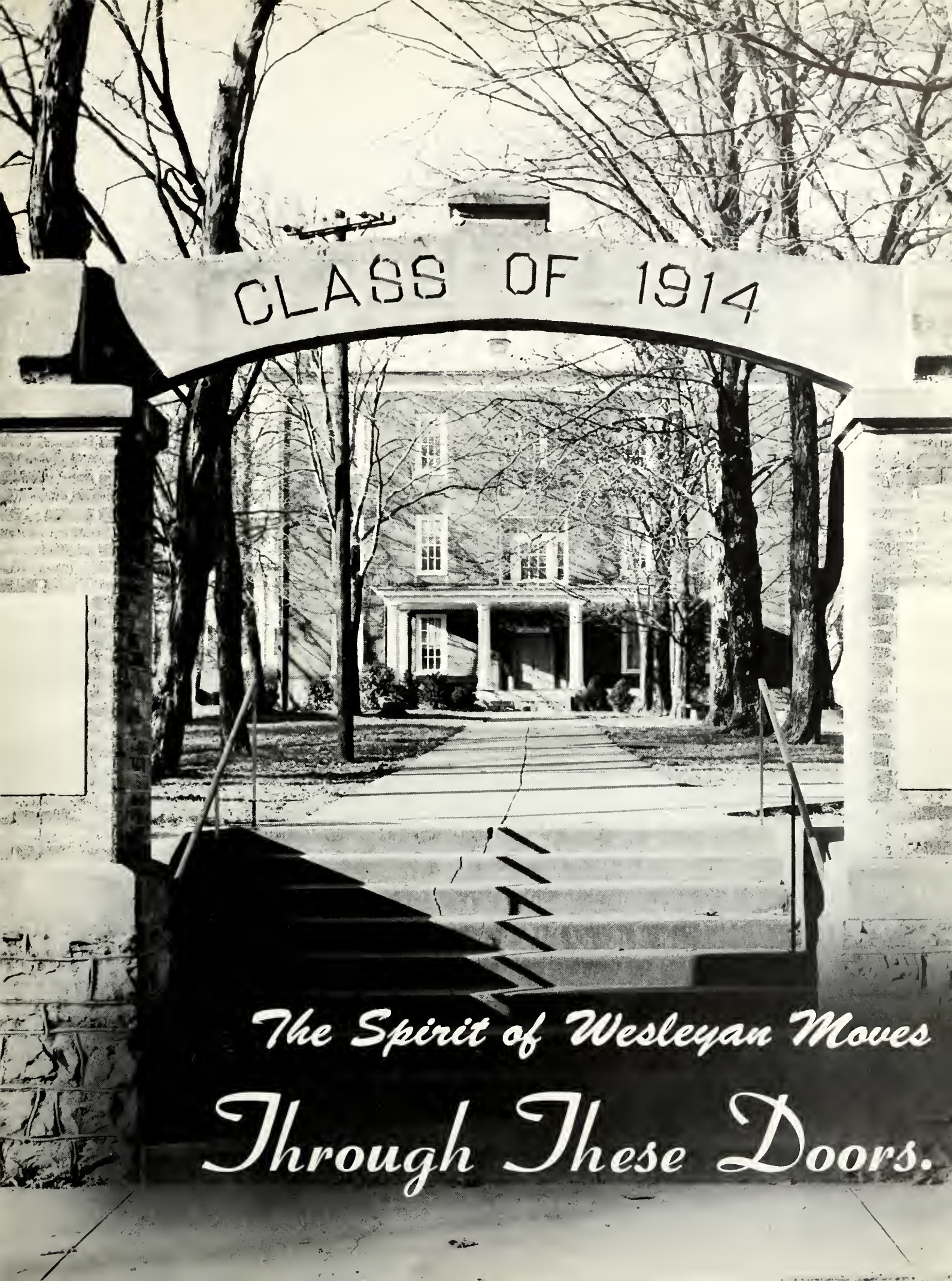
CLASS OF 1914
The Spirit of Wesleyan Moves
Through These Doors.

DEDICATED TO Dr. ALF H. WALLE

On the faculty of every college there are those who serve willingly and effectively far beyond their official duties and responsibilities. Such a person is Dr. Walle, who became acting dean of the College in the summer of 1957. He has continued his directorship of the evening college program and his teaching in the Department of Education while serving in the administration. In appreciation of his genuine interest in Tennessee Wesleyan College and his cordial concern for students, the 1958 NOCATULA is gratefully dedicated to Dr. Alf H. Walle.

PRESIDENT OF THE COLLEGE

LeROY A. MARTIN, A.B., S.T.B., M.A., D.D.

As Tennessee Wesleyan College begins a second century, the vigorous and visionary leadership of President Martin is given even greater opportunities. Encouraged by the progress of the last few years and challenged by the possibilities for the future, President Martin seeks the loyal and intelligent support of faculty, students, alumni, and friends of the College as he continues to provide creative and imaginative guidance to the entire academic community.

DEAN OF THE COLLEGE

ROBERT C. MILDRAM, Ph.D.

In chapel on January 10, President Martin announced the appointment of Dr. Robert C. Mildram as Academic Dean of the College, effective March 1, 1958. Coming to Wesleyan from the campus of Rutgers University, Dr. Mildram was educated at the University of Vermont, Andover Newton Theological School, Columbia University, and Yale University, from which institution he holds the Doctor of Philosophy Degree. Having served as pastor, teacher, writer, and administrator, Dr. Mildram brings a rich and varied background to his new position. We welcome Dr. and Mrs. Mildram and their three children to the campus and to Athens, and we look forward to a long and fruitful association.

ADMINISTRATION

Mary Nelle Jackson
Administrative Secretary

Paul Riviere, *B.S., M.A., B.D.*
Dean of Admissions and Registrar

R. E. Branham, *C.P.A.*
Bursar

DIVISION OF LANGUAGE AND LITERATURE

Claryse Davis Myers, *A.B., B.S. in L.S.*, Librarian, Associate Professor of English

William M. McGill, *B.A., M.A.*, Assistant Professor of English

Enid Parker Bryan, *A.B., M.A., B.A. in L.S., Ph.D.* Chairman of the Division, Professor of English and Classics

E. G. Rogers, *B.S., M.A.*, Associate Professor of English

Harry W. Coble, *A.B., B.L.I., M.A.*, Instructor in Speech and Dramatics

The division continues its effort to expand the curriculum and improve instruction as majors enter the four-year program. In particular, Mr. Harry Coble is working toward the development of a program in drama which will give interested students an opportunity to participate in all phases of the theatre. The program is designed primarily for students who will teach or enter the field of religious education.

T. G. Richner, *A.B., M.A., Ph.D.*, Associate Professor of Modern Languages

DIVISION OF PHILOSOPHY AND RELIGION

Ray E. Short, *A.B., B.D.*, Chairman of the Division, Associate Professor of Religion and Sociology, Chaplain of the College

Wilmer B. Robbins, *B.Ed., B.A., B.D.* Instructor in Bible

The addition of Chaplain Short to the department has meant an emphasis upon more effective worship services for Wednesday chapel and further coordination of the total religious program of the College. With the counsel and cooperation of administration, faculty, and students, this aspect of the work of the division is promising indeed.

William R. Smith III, *A.B., B.D.* Instructor in Bible

DIVISION OF SOCIAL SCIENCE

For the past few years interest has grown in this division, especially in the area of business administration. Plans call for further expansion in the field of social studies as soon as possible.

Arthur H. Myers,
Ph.B., A.M., B.D.
Instructor in Geography

J. Van B. Coe, *A.B., M.A*,
Associate Professor of Economics and Sociology

Albert H. Bowman,
A.B., M.A., Ph.D.
Chairman of the Division
Professor of History

B. T. Hutson, *B.S., M.S.*,
Associate Professor of Business Administration

Fred Puett, *B.S., LL.B.*, Instructor in Commercial Subjects

DIVISION OF NATURAL SCIENCE

As world affairs call increasing attention to the importance of science and as the South becomes more and more important as a center of industry and commerce, this division is constantly concerned with improving its facilities in order to serve more effectively in teaching and research.

Carl Boggess Honaker, *B.S.*, *M.S.*, *Ph.D.*, Associate Professor of Chemistry and Physics

M. Clifton Smith, *B.S.*, *M.S.*, Associate Professor of Education, Director of Athletics

Richard Mann Johnson,
B.S., *M.S.*
Chairman of the Division
Associate Professor of Biology

G. A. Yates,
A.B., *M.A.*
Professor of Mathematics

Helen M. Richards, *A.B.*, *M.D.*, Assistant Professor of Biology

DIVISION OF EDUCATION, FINE AND APPLIED ARTS

Jack Houts,
B.A., M.M.
Associate Professor of Music
Choral Director

Mary L. Greenhoe,
B.M., M.M.
Assistant Professor of Piano and Organ

Frances J. Biddle, *B.S., A.M.*, Instructor in Physical Education

Alf H. Walle,
B.S., M.S., Ed.D.
Chairman of the Division
Professor of Education
Director of Evening College

Reva Puett, *B.S., M.A.*, Assistant Professor of Home Economics, Assistant Dietitian

Martha B. Hale,
Instructor in Art

With continued enthusiasm concerning the reality of a new fine arts building as soon as possible, this division is planning an enlarged program, emphasizing the area of church music. The teacher-training program grows each year, and work progresses in the fields of art, home economics, and physical education.

Frances S. Graves,
B.A.
Instructor in Art

SPECIAL INSTRUCTORS AND STAFF MEMBERS

Vera Coe, Assistant to the Librarian

Louie Underwood, Superintendent of Buildings and Grounds

Robbie Jean Ensminger, *A.A.*, Secretary to the President

Patricia Hooper, Stenographer for the Registrar

Marilyn S. Johnson, Manager of the Bookstore

Nancy W. White, *A.A.*, Secretary to the Registrar

Betty Lenoir, Secretary the Bursar

Ida Ruth Lewis, Head Resident, Lawrence Hall

Reba Parsons, Head Resident, Ritter Hall

Geraldine Owens, *R.N.*, College Nurse

STUDENT COUNCIL

FIRST ROW: *Bubba May, Vice President; Betty Robinette, Dwain Farmer, Hal Hook, President; Helena Mason, Sandra Copeland, Harry Vestal.*
SECOND ROW: *Phyllis Baker, Nancy French, Secretary; Jon Lackey, Lynn Brandon, Eddie Deal, Richard Smith, Al Mehaffey, Nellie Rose Posey, Shirley Hixson, Treasurer.*

REGISTRAR ADMISSIONS
ENTRANCE-NEXT DOOR

SENIOR CLASS OFFICERS

Allen Culpepper, Vice President; Barbara Huffaker, Secretary; Dwain Farmer, President; Audrey Wise, Treasurer.

CANDIDATES

DEGREES

JAMES W. ACKERMAN
Decatur, Georgia

B.S., Physical Education

Football 3,4; "W" Club 3,4; Vice-President 4; Transfer from West Georgia State College.

ANNE ADAMS
Orchard, Tennessee

B.A., Religious Education

Independents 3,4; Student Christian Association 3,4; Life Service Girls 4; Wesleyan Fellowship 3; BULLDOG Staff 3.

DAVID ARNURIUS
Norris, Tennessee

B.S., Business Administration

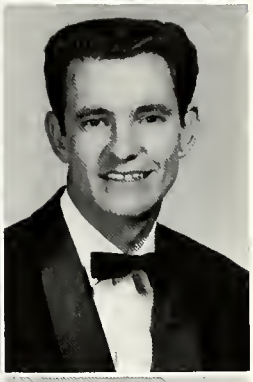

TEDDY BAKER
118 Springdale
Knoxville, Tennessee

B.S., History

CHARLES W. CAMPBELL
Greenville, South Carolina

B.S., Physical Education

Phi Sigma Nu 3,4; Football 3,4; "W" Club 3,4; Eta Upsilon Gamma Sweetheart 4; Transfer from Lees McRae College.

EDDIE CARTWRIGHT
1280 Parker Street
Cleveland, Tennessee

B.S., Education

Eta Iota Tau 1; Basketball 1,2; Baseball 1; Independents 2,3,4; "W" Club 1,2,3,4; BULLDOG Staff 1.

GERHARD F. CHAMBERS, Jr.
Cleveland, Tennessee

B.S., Biology

Transfer from University of South Carolina.

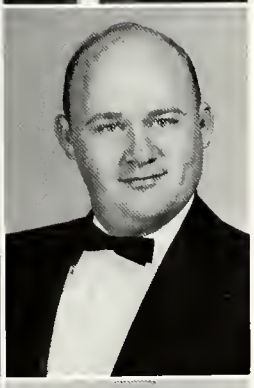

ROBERT E. CLARKE
Broadford, Virginia

B.S., Business Administration

Eta Iota Tau 3,4; Treasurer 4; Choir 1,2,3,4; President 4; Future Business Leaders of America 2; Alpha Beta 3,4; Vice-President 4; Veterans Club 2,3; Treasurer 2.

PAUL RUDOLPH CONNER
Box 455
Englewood, Tennessee

B.S., Education

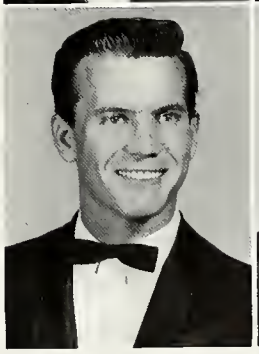

JERRY CROWE
Marshall, North Carolina

B.S., Physical Education

Football 3; "W" Club 3,4.

CANDIDATES FOR DEGREES

ALLEN CULPEPPER
Route 4
Waycross, Georgia

B.S., Education

Football 3,4; "W" Club 3,4; Senior Class Vice President.

W. EDWIN DEAL
Route 1
Niota, Tennessee

B.S., Chemistry

Eta Iota Tau 1,2,3,4; Vice President 3; Secretary 2; Choir 1,2,3,4; Business Manager 3,4; Student Council 4; Cheerleader 1; NOCATULA Staff 3, 4; Editor 4.

C. V. DUFF
Cleveland, Tennessee

B.S., English

ROY PARKS FARMER
360 Short Street
Cleveland, Tennessee

B.S., Biology

Veterans Club 4; Transfer from the University of Tennessee.

JAMES WILLIAM GRANT
520 First Street
Athens, Tennessee

B.S., Chemistry

Student Christian Association 1,2,3; NOCATULA Staff 1,2,3; BULLDOG Staff 1,2,3.

PAUL GUFFEY, Jr.
South Matlock Avenue
Athens, Tennessee

B.S., Chemistry

Veterans Club 2,3,4.

SAMMY HABOBY
Baghdad, Iraq

B.S., Business Administration

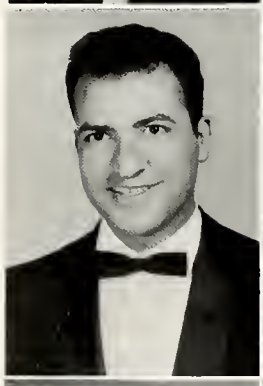

MABEL HICKS
Madisonville, Tennessee

B.S., Education

SHIRLEY HIXSON
805 Auburn
Chattanooga, Tennessee

B.A., Religion

Eta Upsilon Gamma 1,2,3,4; President 4; Vice President 3; Secretary 2; Student Christian Association 1,2,3,4; Secretary 3; Student Council 3,4; Treasurer 4; Religious Life Council 2,3; Social Life Committee 4; Pan-Hellenic Council 4.

HAROLD B. HOOK, Jr.
613 Benninghaus Road
Baltimore, Maryland

B.S., History

Phi Sigma Nu 3,4; Secretary 4; Student Christian Association 2,3,4; Student Council 3,4; President 4; Social Life Committee 4; BULLDOG Staff 1,2,3; Editor 3; Co-Editor 2; NOCATULA Staff 2. Transfer from Baltimore Junior College.

CANDIDATES FOR DEGREES

BARBARA HUFFAKER
1317 Hixson Pike
Chattanooga, Tennessee

B.A., Religion and Philosophy

Eta Upsilon Gamma 1,2,3,4; President 3, Vice President 2; Student Christian Association 1,2,3,4; President 2; Alpha Beta 2,3,4; Reporter 4; Religious Life Council 2,3; Pan-Hellenic Council 3; NOCATULA Staff 1; Senior Class Secretary; Freshman Class Student Council Representative.

JOYCE IRWIN
Route 2
Sweetwater, Tennessee

B.S., Education

Sigma Iota Chi 3,4; Sergeant-at-Arms 4; Student Christian Association 1,2; Future Business Leaders of America 1.

ROBERT EARL KEEBLER
Route 4
Athens, Tennessee

B.S., Social Science

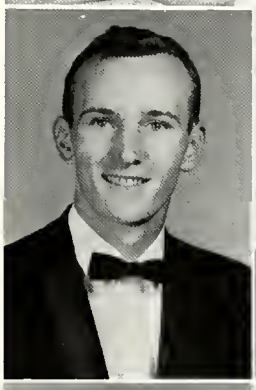

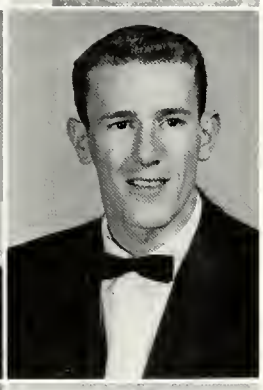

RAY LAMB
Louisville, Georgia

B.S., Physical Education

Football 3,4; "W" Club 3,4; Transfer from Middle Georgia State College.

CAROLE LEE
810 West North Street
Wytheville, Virginia

B.A., Religion

Sigma Iota Chi 2,3,4; Secretary 3; Treasurer 4; Student Christian Association 2,3,4; Life Service Girls 4; BULLDOG Staff 3,4.

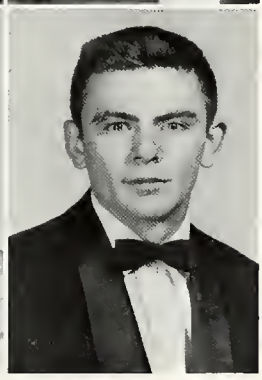

RAMONA HYBERGER
1080 Trunk Street
Cleveland, Tennessee

B.S., Social Science

Student Christian Association 3,4; Wesleyan Fellowship 3,4.

HELEN HAMMER JENKINS
Jefferson City, Tennesese

B.S., History

Eta Upsilon Gamma 1,2,3,4; Treasurer 2; Student Christian Association 1,2,3,4; Student Council 2; Alpha Beta 2,3,4; NOCATULA Staff 2; Editor 2; Sophomore Class Secretary and Treasurer.

RONNIE KNIGHT
Greenville, South Carolina

B.S., Business Administration

Basketball 2,3,4; Captain 4; Co-Captain 2,3; Independents 2,3,4; "W" Club 2,3,4; Vice President 2,3; Student Council 1,2,3, Vice President 3; Freshman Class President.

CHARLES E. LANIER
1120 South Boulevard
Petersburg, Virginia

B.S., Social Science

Veterans Club 1,2,3,4; "W" Club 1,2, 3,4.

RALPH G. LEWIS
605 Elizabeth Street
Rahway, New Jersey

B.A., History

Eta Iota Tau 1,2,3,4; President 3,4; Choir 1,2,3,4; Student Ministerial Association 4; Student Christian Association 1,2,3,4; Student Council 3; Religious Life Council 4; Social Life Committe 4; Pan - Hellenic 3,4; BULLDOG Staff 3; NOCATULA Staff 3.

CANDIDATES FOR DEGREES

DAVID LOWRY
Athens, Tennessee

B.S., Business Administration

Phi Sigma Nu 3; Veterans Club 1,2.

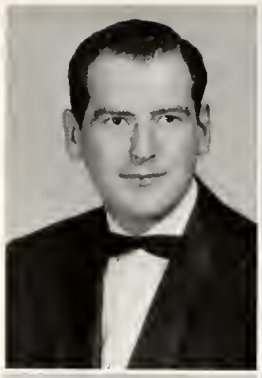

HELENA FRANCES MASON
Madisonville, Tennessee

B.A., Education

Zeta Mu Epsilon 3,4; President 4; Wesleyan Fellowship 3,4; Music Club 4; Pan-Hellenic Council 4; Student Council 4.

HUGH "BUBBA" MAY
Sandersville, Georgia

B.S., Education

Phi Sigma Nu 3,4; Football 3,4; All-Conference 3; Student Council Vice President 4; "W" Club 3,4.

DORIS CROWELL MOORE
206 Madison Avenue
Athens, Tennessee

B.S., Business Administration

BILL ORR
Box 507
Hendersonville, North Carolina

Eta Iota Tau 4; Veterans Club 4; Religious Life Council 4; Social Life Committee 4; Transfer from the University of Tennessee.

VERMONT OWENS
Mount Verd Road
Athens, Tennessee

B.S., Education

Football 2; Baseball 3; Veterans Club 1,2,3,4.

RICHARD RAPACIOLI
Iselin, New Jersey

B.A., Religion

Student Christian Association 1,2,3,4; President 3; Cheerleader 1.

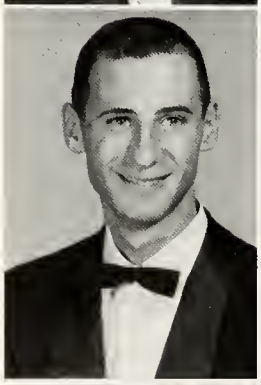

BARBARA RUSSELL
McCaysville, Georgia

B.S., Business Administration

PATSY ROBINETTE SEABOLT
Clem Jones Heights
Athens, Tennessee

B.A., Education

Kappa Delta Phi 1,2,3,4; Vice President 3; President 2,4; Choir 1,2,3,4; Secretary 3; Treasurer 4; Student Christian Association 1,2,3; Wesleyan Fellowship 1,2,3; Pan-Hellenic Council 2,4; NOCATULA Staff 1; Dormitory Council 3; Eta Iota Tau Sweetheart 3.

NANCY HARRISON SEEPE
Avalon Heights
Athens, Tennessee

B.A., English

Kappa Delta Phi 1,2,3; Vice President 2; President 3; Choir 1,2,3; Librarian 2; Alpha Beta 1,2,3,4; Secretary 2; President 3; Pan-Hellenic Council 3; Junior Class Vice President.

CANDIDATES FOR DEGREES

GEORGE D. SMITH
Madisonville, Tennessee

B.A., History

BOBBY TABB
Colquitt, Georgia

B.S., Physical Education

Sergeant-at-Arms 3,4; Football 3,4; "W" Club 3,4. Transfer from Middle Georgia State College.

V. DENNIS TRAMEL
Ardmore, Tennessee

B.S., Social Science

Choir 3. Transfer from Martin College.

EDWIN WILLIAMS
Route 1, Box 122
Sparta, New Jersey

B.A., Religion

Eta Iota Tau 1,2,3,4; Chaplain 3; Choir 1,2,3,4; Student Ministerial Association 4; Student Christian Association 4; Student Christian Association 1,2,3,4; Religious Life Council 4; NOCATULA Staff 4.

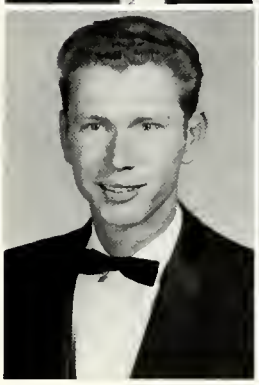

WALTER WILSON
605 Rule Street
Maryville, Tennessee

B.S., History

Student Ministerial Association 3,4; Student Christian Association 3,4.

AUDREY WISE
1641 Rockford Place
Cincinnati, Ohio

B.A., English

Kappa Delta Phi 1,2,3,4; Treasurer 2; Choir 1,2,3,4; Wardrobe Mistress 3,4; Student Christian Association 1; Women's Athletic Association 1; President 1; Wesleyan Fellowship 4; Future Business Leaders of America 1; Drama Club 4; NOCATULA Staff 3,4; Senior Class Treasurer.

COMMENCEMENT SPEAKER—
JUNE 9, 1958

LEON E. HICKMAN

Mr. Hickman is a native of Sioux City, Iowa. Having received the B.A. degree from Morningside College in 1922 and the LL.B. degree from Harvard Law School in 1925, he was engaged in the practice of law in Pittsburgh from 1925—51. Since 1951 he has been Vice President and General Counsel and Director of Aluminum Company of America. A distinguished layman, he is Vice Chairman of the Coordinating Council of The Methodist Church and reserve member of the Judicial Council of The Methodist Church.

RELIGION-IN-LIFE WEEK, APRIL 14-16, 1958

Dr. Laymon, Editor of Adult Publications for the Board of Education of The Methodist Church, related the theme for the week— "Christ, Crisis, and You" — to the life and teachings of Jesus. An outstanding preacher, teacher, and writer, Dr. Laymon made a distinctive contribution to the entire program.

CHARLES M. LAYMON, A. B., S. T. B., TH. D.

Mr. Stair, Minister of the First Presbyterian Church of Hickory, North Carolina, is a native of Knoxville and a graduate of Davidson College. While at Davidson, he was active in student political and athletic affairs as well as an outstanding student, honored by Phi Beta Kappa and Omicron Delta Kappa scholarship and leadership fraternities. His effectiveness as a speaker and discussion leader while on the campus was gratefully appreciated by the members of the college community. The third exciting and challenging member of the team was Dr. George K. Schweitzer, of the Department of Chemistry of the University of Tennessee, who discussed with faculty and students the problems in the area of science and faith.

FRED E. STAIR, Jr., A. B., M. TH.

CLASS OFFICERS

CLASS OF 1959

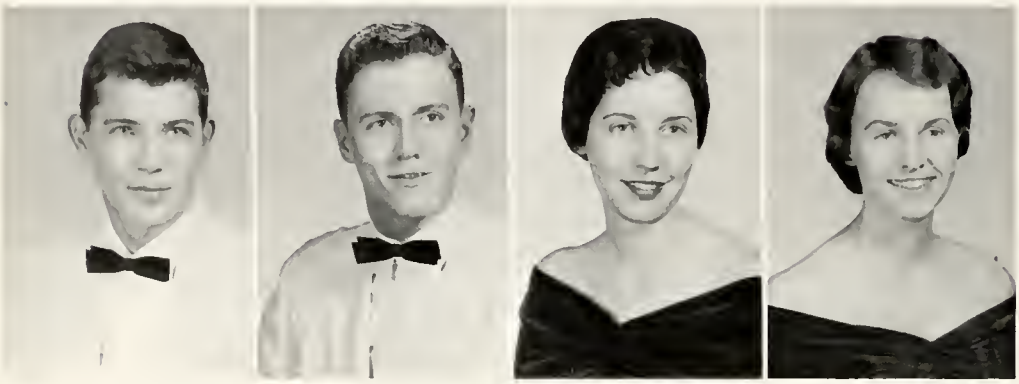

President, Jon Lackey
Vice President, Henry Webb
Secretary, Harriette King
Treasurer, Sue Roddy

CLASS OF 1960

President, Dave Lovelace
Vice President, King Ensminger
Secretary, Tina Moses
Treasurer, Wanda Kidd

CLASS OF 1961

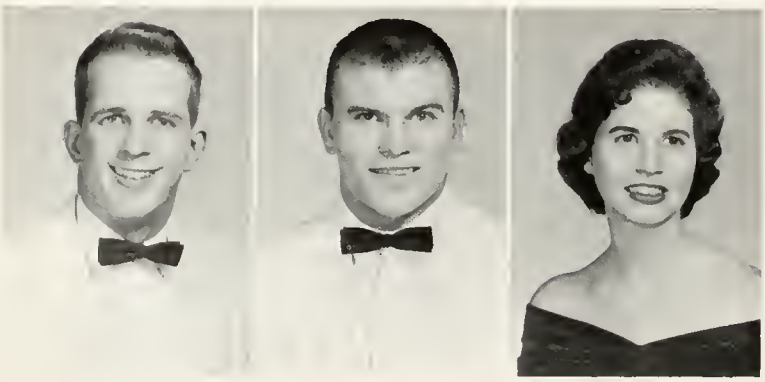

President, Al Mehaffey
Vice President, Hoyal Holloway
Treasurer, Fannie Queen

DANA ANDERS
Cedar Springs Drive
Athens, Tenn.

CHARLOTTE BAKER
Bluefield, Va.

PHYLLIS BAKER
427 Wabash Avenue
Athens, Tenn.

WAYNE BROOKS
Copperhill, Tenn.

JACK BROWN
1508 Chilhowee
Knoxville, Tenn.

CLARA LEE CARROLL
575 20th Street N.W.
Cleveland, Tenn.

ROSEANN CACCIOLA
15 Clarendon Street
Malden, Mass.

REBECCA DAUB
Appalachia, Va.

PAT DOYLE
Ooltewah, Tenn.

NANCY FRENCH
Friendsville, Tenn.

MARY GIBSON
Box 624
Andrews, N. C.

CLYDE GRUBB
Decatur Road
Athens, Tenn.

JOHN HESTER
Star Route
Cherokee, N. C.

NANCY HUFF
1677 Jefferson Ave.
Kingsport, Tenn.

PHILLIP HUFF
Gatlinburg, Tenn.

ROBERT JOINES
Route 1
Sweetwater, Tenn.

KATHERINE JUSTIS
Box 226
Bulls Gap, Tenn.

GHAZI KADDOURI
Baghdad, Iraq

CLASS OF 1959

CLASS OF 1959

STERLING, KANE
Fries, Va.

FRANK KENNEDY
234 Auger Street
Hamden, Conn.

PAUL KETRON
2609 Bloomingdale Pk.
Kingsport, Tenn.

EWING KIDD
Box 28, Route 1
Bastain, Va.

MARGARET KILLEN
681 North Jackson
Athens, Tenn.

EDGAR KING
701 Woodman Street
Athens, Tenn.

HARRIETTE KING
352 Lynn Avenue
Athens, Tenn.

MUSTAFA KUBBA
Baghdad, Iraq

JON LACKEY
Box 46
Vonore, Tenn.

VIRGINIA LADY
Route 10
Kingsport, Tenn.

JACK THOMAS LIDDY
28 Nassau Street
New Brunswick, N. J.

MARIAN LOWE
Route 16
Knoxville, Tenn.

PATSY MARRS
Edge Hill Circle
Johnson City, Tenn.

BOBBIE MARTIN
Walland, Tenn.

BOBBIE MASON
411 Pennsylvania Ave.
Etowah, Tenn.

STALEY McPEAK
Max Meadows, Va.

CHARLYE FAYE NEWMAN
Route 19
Knoxville, Tenn.

JOAN OGLE
Route 2
Sevierville, Tenn.

R
378.05
T256r
1958

26841

JIMMY PARRIS
806 Park Ave.
Athens, Tenn.

BARBARA POWELL
Sweetwater, Tenn.

ISAIAS RIVERA
Puerto Rico

BETTY ROBINETTE
Sweetwater, Tenn.

SUE RODDY
Athens, Tenn.

PAUL SEATON
Route 3
Athens, Tenn.

CARROLL SISK
Route 6
Maryville, Tenn.

PHYLLIS SMITH
2630 Woodbine Ave.
Knoxville, Tenn.

IVORY STEFFEY
Clenchco, Va.

LARRY TURNER
Box 297
Crossville, Tenn.

HARRY VESTAL
Route 1
Athens, Tenn.

DON WADE
422 Summitt Street
Athens, Tenn.

KENNETH WALKER
Box 31
Sevierville, Tenn.

OGLE WATTENBARGER
Box 99
Niota, Tenn.

HENRY WEBB
Vonore, Tenn.

DON WILKERSON
Route 2
Louisville, Tenn.

CORNELLA WILLIAMS
Route 1
Cosby, Tenn.

JO WILLIAMS
Route 3
Maryville, Tenn.

CLASS OF 1959

Merner - Pfeiffer Library
Tennessee Wesleyan College
Athens, Tennessee

CLASS OF 1960

JOHN ALISE
216 Main Street
Butler, N. J.

JOY ALLEN
Box 18
Harriman, Tenn.

DICK ANDERSON
1444 N.W. Fifth Ave.
Fort Lauderdale, Fla.

LEONARD ARNOLD
Route 6
Kingsport, Tenn.

CHARLES ARP
Copperhill, Tenn.

MARY BAUGH
Tazewell, Va.

DEAN BEST
Route 1
Friendsville, Tenn.

CAROLE BISHOP
509 Oak Ave.
S. Pittsburg, Tenn.

LYNN W. BRANDON
Manchester, Tenn.

LARRY BURGER
Route 3
Athens, Tenn.

PHYLLIS BUTCHER
Route 3
Church Hill, Tenn.

LEON CLARKE
Broadford, Va.

PATSY COLVARD
601 Laurel Ave.
S. Pittsburg, Tenn.

VAUDINE CRAVEY
399 Forrest Avenue
Athens, Tenn.

BARBARA CRUMBLEY
303 First Ave.
Lenoir City, Tenn.

BARBARA DENTON
6003 Hanover Drive
Knoxville, Tenn.

ALLEN DOUGLAS
234 King's Road
Madison, N. J.

WANDA ELLIOTT
10 Forrest Ave.
Athens, Tenn.

MARY FEEZELL
Route 1
Ten Mile, Tenn.

ANNA CAROLYN FOX
2422 Sevier Ave.
Maryville, Tenn.

FLORA FRITZSCHE
815 East Lane Ave.
Shelbyville, Tenn.

ELEANOR GODSEY
1006 East Main St.
Waverly, Tenn.

FRED GOODEN
Route 1
Louisville, Tenn.

JO ANN GRAHAM
City 10, Buckner Add.
Cleveland, Tenn.

CAROLE ANN GRAY
161 Henderson St.
Athens, Tenn.

HARRY GROSS
Route 1
Clairfield, Tenn.

BETTY HAMPTON
Lincoln Ave.
Oxford, N. J.

BETTY HARDIN
108 S. Crest Road
Chattanooga, Tenn.

CORNELIA HARRIS
North Tazewell, Va.

BILL HICKS
612 Hendrickson St.
Clinton, Tenn.

NANCY HOLMAN
14 Mountain Ave.,
Randolph, Vermont

GRANVILLE HOOPER
428 Third Street
Athens, Tenn.

JOYCE HOWARD
1037 Green's Lake Rd.
Chattanooga, Tenn.

TOM HOWARD
6905 Sherwood Drive
Knoxville, Tenn.

RONNIE INGRAM
Eighth Street
Cleveland, Tenn.

NORMAN JACKSON
Dunlap, Tenn.

CLASS OF 1960

CLASS OF 1960

WANDA JENKINS
Delano, Tenn.

KAREN JOINES
Route 1
Niota, Tenn.

KAY KELLY
Dunlap, Tenn.

BILLIE BEA KENNEDY
Box 507
Athens, Tenn.

BARBARA KESSING
82 Nelson Drive
Kingston, Tenn.

WANDA KIDD
Route 2
Maryville, Tenn.

BOBBY KNOX
Sunview Drive
Athens, Tenn.

DAVID LOVELACE
1511 Ringgold Rd.
Chattanooga, Tenn.

MARTHA LUNDY
Chattanooga, Tenn.

JANE ANN MARTIN
Box 332
North Tazewell, Va.

VAN McCAMISH
Madison Ave.
Athens, Tenn.

BARBARA McCRACKEN
4308 Saint Elmo
Chattanooga, Tenn.

TINA MOSES
608 Francis Street
Athens, Tenn.

MICHAEL B. NASH
112 Timothy Ave.
Clinton, Tenn.

LEE NEAL
Chattanooga, Tenn.

CHARLES PAINE
118 Jay Street
Sevierville, Tenn.

HILDA PARKS
Calhoun, Ga.

EDWARD F. PEEK
1755 N.W. Ocoee
Cleveland, Tenn.

DARRES PELFREY
Maryville, Tenn.

BETSY POE
Ooltewah, Tenn.

NELLIE ROSE POSEY
Copperhill, Tenn.

ANN NELL PYLE
303 Park Street
Bristol, Va.

EMILY RAYFIELD
Route 7
Knoxville, Tenn.

ARCHIBALD REESER
Leaksville, N. C.

SUE RODERICK
Athens, Tenn.

TRUDY ROBERTS
108 Grubb Street
Hertford, N. C.

KARRY SAFAR
Baghdad, Iraq

CAROLYN A. SCOTT
Sunview Drive
Athens, Tenn.

FRANCES SLEMONS
912 Iskagna Drive
Knoxville, Tenn.

JERRY SMITH
Athens, Tenn.

GLEN H. STONE
Soddy, Tenn.

ELEANOR STUBBS
Box 243
Plymouth, Fla.

JOANNA TREW
Forrest Ave.
Athens, Tenn.

CHARLES WAGNER
1642 Echo Drive
Kingsport, Tenn.

NANCY WALLACE
218 Broad St.
Sweetwater, Tenn.

RICHARD WALLE
Athens, Tenn.

CLASS OF 1960

CLASS OF 1960

JULIA ANN WARD
Decatur, Tenn.

CHRISTINE WATKINS
206 Magnolia St.
Maryville, Tenn.

LIBBY ANN WATKINS
Route 10
Kingsport, Tenn.

TOM WEEKS
Charleston, Tenn.

BRUCE WENTWORTH
2 Windsor Terrace
White Plains, N. Y.

KENNETH WILBURN
Chatsworth, Ga.

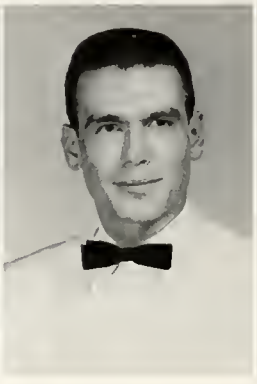
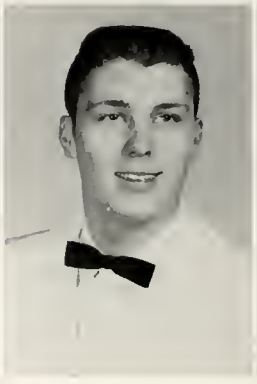

WANDA ABBOTT
Route 5
Maryville, Tenn.

DON ALLISON
3802 Mark Twain Cr.
Chattanooga, Tenn.

BOB ARNOLD
Route 6
Kingsport, Tenn.

JUDY ARROWOOD
Route 5
Athens, Tenn.

JUDY ASHLEY
3206 Montview Drive
Chattanooga, Tenn.

WILLIAM BALLEW
8th Street
Etowah, Tenn.

DAVID BARKER
Box 294
Dunlap, Tenn.

EDNA BATES
19 Lafayette Street
Athens, Tenn.

MELVIN BEAL
2500 Brice NE
Knoxville, Tenn.

MARY LINDA BEST
Tellico Plains, Tenn

PATRICIA BIBLE
Guild, Tenn.

REBA BRAKEBILL
Box 136
Niota, Tenn.

BOBBY BROWN
403 E. Street
Lenoir City, Tenn.

DON BROWN
Route 1
Charleston, Tenn.

ROXIE JUNE CALFEE
Route 5
Cleveland, Tenn.

ROBERTA CAMPBELL
Benton, Tenn.

WAYNE CARDIN
Box 485
Englewood, Tenn.

JANE CARPENTER
Route 9
Maryville, Tenn.

CLASS OF 1961

CLASS OF 1961

MARY ANN CARPENTER
Route 2
Loudon, Tenn.

PHYLLIS CLUCK
13 Orton Drive
Maryville, Tenn.

DAN COOPER
Route 1
Knoxville, Tenn.

SANDRA COPELAND
Route 1
Knoxville, Tenn.

ELLEN DAVIS
53 N. Merridian
Lebanon, Ind.

LYNN DERRYBERRY
Box 653
Copperhill, Tenn.

SALLY DeWITT
Niota, Tenn.

JUDITH DICKSON
Route 5
Athens, Tenn.

JUDITH DOSS
5002 Tennessee Ave.
Chattanooga, Tenn.

DWAIN EALY
Route 4
Clinton, Tenn.

SANDY EDMONDSON
1442 N.W. 33rd St.
Miami, Fla.

SARAH EDWARDS
Route I
Erwin, Tenn.

PEGGY JEAN ELSEA
Route 2
Bristol, Tenn.

BARBARA FOWLER
Abingdon, Va.

ELIZABETH GABY
171 Douglas St.
Athens, Tenn.

RICHARD GALBRAITH
Route 1, Box 723
Lakeland, Fla.

GENE GILLIAM
Route 2
Niota, Tenn.

NEIL GRIFFITH
845 20th St.
Knoxville, Tenn.

GRACE HAMBY
Turtletown, Tenn.

BYRON HARRIS
Tennessee Ave.
Etowah, Tenn.

GWENNYTH M. HENDRIX
217 West McKee St.
Greenville, Tenn.

HOYAL HOLLOWAY
Lakeside Drive
Spring City, Tenn.

REED JENKINS
Route 3, Topside Rd.
Knoxville, Tenn.

CLAIRE JOHNSON
Box 5
Dunlap, Tenn.

JAMES JOLLEY
752 Taylor Ave.
Athens, Tenn.

DONALD JONES
54 Park Place
Suffern, N.Y.

CHARLES ROSS KETRON
159 Green Street
Athens, Tenn.

JOHN KILPATRICK
1305 N.E. 2nd St.
Mulberry, Fla.

EDWIN LOWE KYLE
Route 2
Cleveland, Tenn.

MICHAEL LATHAM
Rt. 1, Johnson's Ct.
Athens, Tenn.

JERRY LITTON
530 Elmwood Ave.
Kingsport, Tenn.

JOAN LOCKE
Spring City, Tenn.

SARAH LOFTIS
231 Athens Pike
Etowah, Tenn.

MARY LONES
2915 Avondale Ave.
Knoxville, Tenn.

MARY SUE LONGMIRE
Route 1
Andersonville, Tenn.

GLENN MacKINNON
310 Williams St.
Boonton, N.J.

CLASS OF 1961

CLASS OF 1961

MARILYN MARTIN
4314 High School St.
Knoxville, Tenn.

MARTHA MARTIN
Clarkrange, Tenn.

MARY LEE McAMIS
Route 2
Sweetwater, Tenn.

LOIS McCARTY
2222 Belvoir Ave.
Knoxville, Tenn.

SARAH McCLANAHAN
Route 5, Box 1
Cleveland, Tenn.

HARRY McCLURG
Mentor, Tenn.

DeANNA McCROSKEY
133 Ragsdale St.
Kingsport, Tenn.

CATHERINE McINTYRE
1825 Kenwood Drive
Kingsport, Tenn.

AL MEHAFFEY
Big Stone Gap, Va.

CLYDE MITCHELL
Pikeville, Tenn.

DON MOBLEY
1317 Lafayette Rd.
Rossville, Ga.

CAROLYN MOREHEAD
Bland, Va.

DAVID MORGAN
% Mann 3026 F
Fort Campbell, Ky.

HELEN MOYER
Box 183
Spring City, Tenn.

FRANCES ORTON
Cedar Springs Dr.
Athens, Tenn.

SHERMAN PATTERSON
Route 4
Athens, Tenn.

BILLIE PERKINS
Jacksboro, Tenn.

JOHN LOUIS PIERCE
203 South Kilgore
Athens, Tenn.

FANNIE E. QUEEN
Strawberry Plains, Tenn.

TOMMY REDDING
1817 Melrose Ave.
Knoxville, Tenn.

CECIL R. RIDLEY
Bridgeport, Ala.

CAROLYN RILEY
3669 Larry Lane
Chattanooga, Tenn.

PEGGY SEDMAN
Route 2
Ootlewah, Tenn.

BARBARA ANN SELF
Box 302
Copperhill, Tenn.

RICHARD SMITH
Old Jonesboro Rd.
Abingdon, Va.

SANDRA SMITH
4102 Sunbury Ave.
Chattanooga, Tenn.

JAMES STEELE
18 St. Joseph Drive
East Longmeadow, Mass.

MARTHA STONE
2115 E. Broadway
Maryville, Tenn.

FERN STOOKSBURY
Route 9
Maryville, Tenn.

LINDA LOUISE STYLES
34 Virginia Apts.
Chattanooga, Tenn.

MARGIE SUSONG
210 Unaka St.
Greenville, Tenn.

NATALIE TEEPLES
Route 4
Athens, Tenn.

BARBARA TINDELL
St. Augustine, Fla.

CORDELLA TOMPSON
Route 3
Madisonville, Tenn.

JERRY TORBETT
Route 5
Athens, Tenn.

BEN WALKER
Route 1, Box 14
Harriman, Tenn.

CLASS OF 1961

CLASS OF

1961

TOLITHA WALL
Central Avenue
Athens, Tenn.

JAMES WALLING
Dunlap, Tenn.

SYLVIA WALLIS
94 East Howard
Pontiac, Mich.

HOYT WARD
150 22nd Street
Cleveland, Tenn.

MARY WHITAKER
Cedar Springs Dr.
Athens, Tenn.

JANICE WHITE
Route 5
Maryville, Tenn.

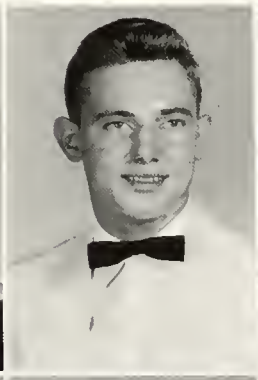

TOMMY WILLIAMS
Rock Springs, Ga.

MARY WILSON
802 Walnut Ave.
Kingsport, Tenn.

FRED WOMACK
319 Ohio St.
Athens, Tenn.

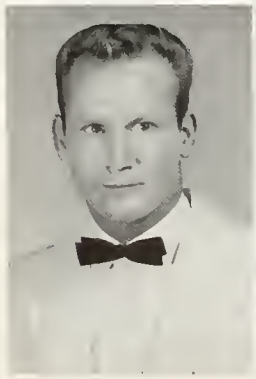

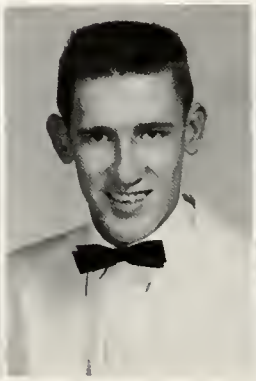

MERNER PFEIFFER LIBRARY

WHO'S WHO IN AMERICAN

Ralph G. Lewis

Patsy Robinette Seabolt

Nancy Harrison Seepe

Ronnie Knight

COLLEGES AND UNIVERSITIES

Helen Hammer Jenkins

Joe Crabtree

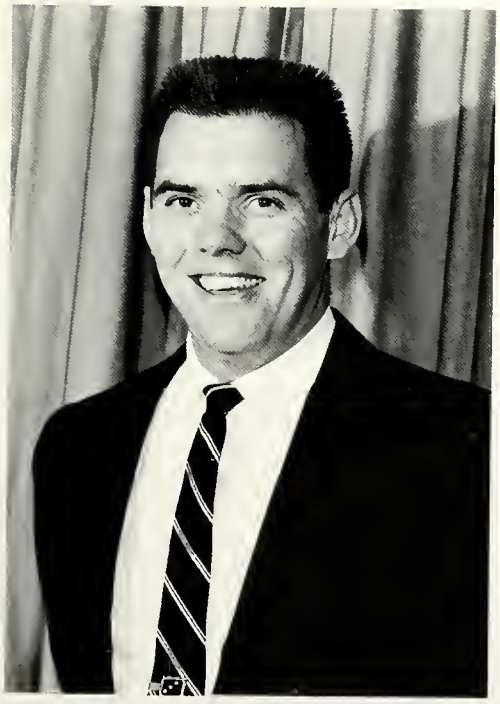

Dwain Farmer

Barbara Huffaker Rapacioli

SENIOR SUPERLATIVES

These students were chosen by the members of the Class of 1958 as most representative of the seniors on the campus. They were selected for their general contribution to the College — scholastically and socially.

FIRST ROW: *Helena Mason, Shirley Hixson, Audrey Wise, Barbara Huffaker.* SECOND ROW: *Ralph Lewis, "Bubba" May, Teddy Baker, Joe Crabtree, Dwain Farmer, Ronnie Knight.*

THE SUNNY SOUTH

We had some snow?

FRESHMAN INITIATION

Aye, the Jury.

Shave and a haircut...

Joe Dan

Who asked whom?

All uh God's chillun got shoes.

But Judge. . .

Trinity

RELIGIOUS LIFE COUNCIL

FIRST ROW: *Professor William McGill; Helena Mason, Rebecca Daub, Betty Hardin, Chaplain Ray Short; Ralph Lewis.* SECOND ROW: *Lee Neal, Audrey Wise, Bill Orr, Dean Best, Don Allison, Jo Williams, Ed Williams.*

FRESHMAN TALENT SHOW

"I'm Available?"

Move over, Elvis!

Hi, Cuuutiee!

Beauty or beast?

"Honest, I'm innacint, Zeb!"

"How are them cows?"

MARCH 6-7, 1958

Nellie, Bobbie, and Frenchy

The Monarchs

"Mr. M. C."

Where's "Stinky?"

"Dream along with me."

LIFE SERVICE GIRLS AND STUDENT MINISTERIAL ASSOCIATION

FIRST ROW: *Virginia Lady, Ann Adams, Vice President; Chaplain Ray Short; Rebecca Doub, President; Nancy Huff, Secretary-Treasurer; Clara Lee Carroll.* SECOND ROW: *Phyllis Butcher, Mildred Bellamy, Jo Williams, Charlotte Baker, Betty Hardin, Mary Baugh, Christine Watkins, Carolyn Morehead, Darres Pelfrey.*

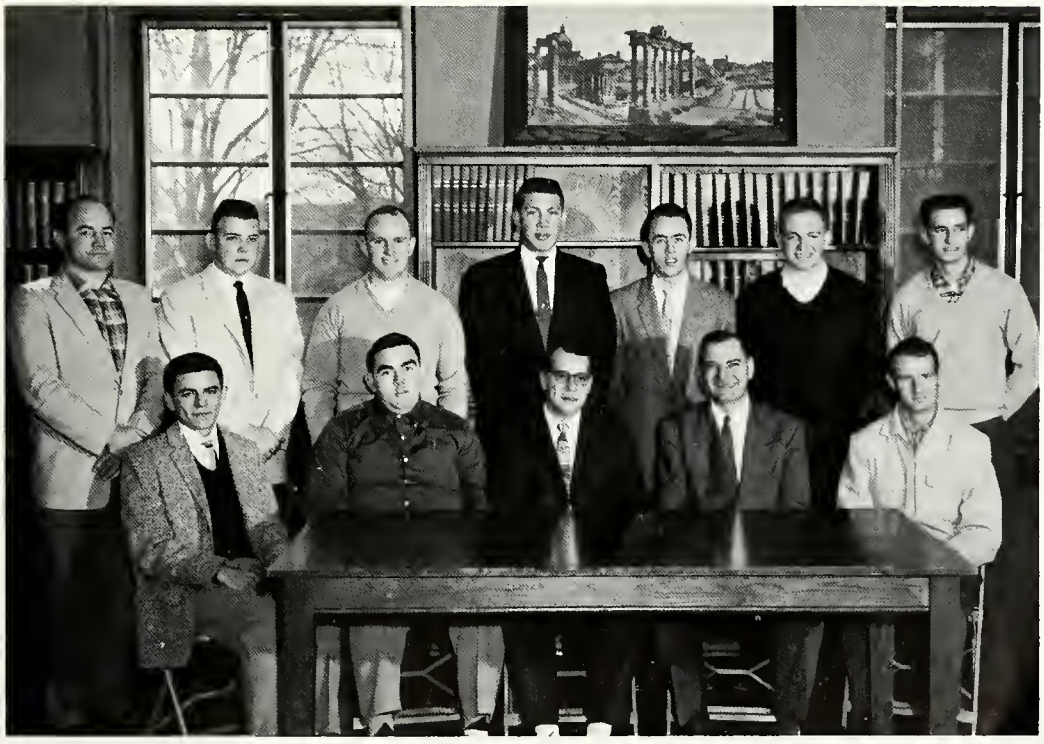

FIRST ROW: *Ralph Lewis, Don Jones, Secretary-Treasurer; Jack Brown, President; Chaplain Ray Short; C. V. Duff.* SECOND ROW: *Robert Pardue, David Lovelace, Ronald Ingram, Fred Gooden, Ed Williams, Mickey McClurg, Ted Baker.*

STUDENT CHRISTIAN ASSOCIATION

FIRST ROW: *Jane Carpenter, Barbara Denton, Mary Baugh, Clara Lee Carroll, Secretary-Treasurer; Anna Carolyn Fox, Vice President; Dean Best, President; Mary Grace Feezell, Anne Godsey, Emily Rayfield, Joyce Howard.* SECOND ROW: *Charles Ketron, Marian Lowe, Fern Stooksbury, Nellie Rose Posey, Phyllis Butcher, Pat Doyle, Sandy Edenfield, Ann Adams, Darres Pelfry, Shirley Hixson, Bobbie Jean Martin, Faye Higgins, Cornelia Harris, Nancy Huff, Jack Brown.* THIRD ROW: *Chaplain Ray Short, Freddie Gooden, Sterling Kane, Rebecca Daub, Lynn Brandon, Wanda Kidd, Patsy Marrs, Betty Hardin, Ralph Lewis, Ted Baker, C. V. Duff, Jo Williams, Ed Williams.*

TENNESSEE WESLEYAN

THE CHOIR

FIRST ROW: *Sarah Loftis, Claire Johnson, Linda Styles, Joyce Howard, Sandra Edenfield, Libby Watkins, Virginia Lady, Charlotte Kelly, Sharon Peery, Nancy French.* SECOND ROW: *Phyllis Butcher, Sandra Copeland, Trudy Roberts, Nellie Rose Posey, Bobbie Jean Martin, Audrey Wise, Faye Higgins, Marian Lowe, Patsy Seabolt, Billie Jean Perkins, Mary Sue Longmire.* THIRD ROW: *Catherine McIntyre, Mary Ruth Gibson, Bob Clarke, Ralph Lewis, David Lovelace, Tom Howard, Ed Williams, Don Jones, Ed Dodd, Charles Ketron, Barbara Self, Mary Grace Feezell.* FOURTH ROW: *Frances Slemons, Frank Seabolt, Harry McClurg, Bruce Wentworth, Bill Russell, Bill Hicks, Eddie Deal, Ken Walker, Dave Morgan, Charlie Chamberlain, Harry Vestal, Edwin Peek, Joan Ogle.*

COLLEGE CHOIR

Looking at "Lookout"

"Pull harder, Audrey."

OFFICERS

Bob Clarke, President; Joan Ogle, Vice President; Patsy Seabolt, Secretary; Audrey Wise, Wardrobe Mistress; Tina Moses, Librarian; Bobbie Jean Martin, Treasurer; Eddie Deal, Business Manager; Bruce Wentworth, Assistant Business Manager.

During the last twelve years, the Tennessee Wesleyan Choir has sung almost four hundred sacred and secular concerts and programs, covering almost thirty-five thousand miles in twelve states. Nearly a quarter of a million people have heard the choir, including delegates from the forty-eight states and forty nations at the 1956 General Conference in Minneapolis. Approximately five hundred students have sung in the choirs that have made this record.

While in college, members of the choir strive to deepen their own worship experience and that of those who listen. The choir furnishes musical leadership for the weekly religious chapel. After college, their contribution should be even more significant and permanent as they assume positions of responsible leadership in their own churches and communities. If participation in the choir contributes to this larger service, the purposes of the organization will have been achieved.

SIDELIGHTS

The case and its contents

Chow time

June what?

"Take the bus and leave the driving to us."

Just as the College feels that the choir is important both to those who sing and to those who listen, so the purpose of the choir is two-fold. First, the academic purpose of the organization is training in sound musicianship, in both individual and choral performance. This training involves more than mechanical vocal and musical skill. It involves rigid self-discipline of time, energy, and talent. Once this personal discipline has been achieved, the individual choir member must dedicate his best effort to the finest performance of the group. Only in pursuing the unobtainable—perfection—can the group realize its fullest potential.

However, academic and technical excellence is not enough. The second purpose of the organization is its contribution to the College and to those who support it, both within and without the Conference. As one of the leading organizations on the campus, the choir is loyally committed to the aims and purposes of the institution. These aims and purposes emphasize a high quality of personal achievement dedicated to the enrichment and service of man.

ARTS SERIES

LIONEL NOWAK . . . FREDERICK TAYLOR WILSON . . .

explains contemporary harmony to aspiring composers.

historian and author, in the midst of his chapel address.

VILLAGE PLAYERS . . .

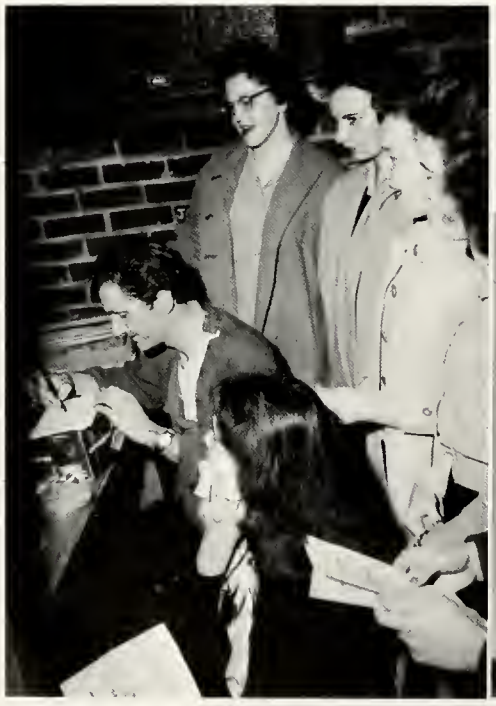

David Julian and Edna Hurd with autograph hunters.

THE VILLAGE PLAYERS . . .

in scene from the dramatization of O'Henry's "The Five-Dollar Bill."

Something new has been added . . . an arts series which may well become a college tradition. In addition to dramatic and musical productions, student and faculty recitals, and other performances of our own, artists and lecturers were brought to the campus in a varied program of events. Lionel Nowak, composer-pianist, presented two recitals, held a master class, and spoke in assembly during a two-day visit. Esther Doyle, specialist in oral interpretation, was also here for two days, presenting formal and informal programs. The Village Players staged scenes from famous comedies. Painting and photographic exhibitions, a recital by Julius and Charlotte Hegyi, and three evenings of films were included in the series.

THE CURIOUS SAVAGE
NOVEMBER 21-22, 1957

"Somebody loves me."

Newspapers are bad.

"Where did you hide it?"

One . . . and two . . . and . . .

LAURA T. SHERMAN MUSIC FRATERNITY

Jo Williams, Secretary; Cornelia Harris, Joyce Howard, President; Miss Mary Greenhoe, Sponsor; Nellie Rose Posey, Helena Mason, Joan Ogle, Vice President; Sandy Edenfield, Treasurer; Virginia Lady, Catherine McIntyre, Faye Higgins.

The music fraternity is the newest organization on campus. Its first project was a successful faculty talent and variety show. Providing music for the dining hall and entertaining guests of the College who participated in the cultural life series have been among its other activities. This growing organization plans to make a substantial contribution to the music department and its work on the campus.

Where's my pick?

Whose deal?

O'Reilly should have closed earlier.

No encore, please!

Send me in, Coach!

POETRY CLUB

FIRST ROW: *Mr. E. G. Rogers, Sponsor; Anne Godsey, President; Joyce Howard, Treasurer.* SECOND ROW: *Betty Robinette, Louise Martin, Mary Grace Feezell, Secretary.* THIRD ROW: *Bill Hicks, Dean Best, Vice President; Ronald Ingram.* FOURTH ROW: *Freddie Gooden.*

LIBRARY STAFF

FIRST ROW: *Joyce Irwin, Janice White, Clara Lee Carroll, Nancy Tipton, Dean Best, Barbara Fowler, Margaret Wagner, Sue Roddy.* SECOND ROW: *Lynn Brandon, Judy Ashley, Barbara Powell, Cornella Williams, Sue Evans, Mrs. Claryse Myers, Librarian; Mrs. Vera Coe, Assistant Librarian; Barbara Denton, Anne Godsey.*

Eta Upsilon Gamma
Kappa Delta Phi
Sigma Iota Chi
Zeta Mu Epsilon

Eta Iota Tau
Phi Sigma Nu

SOCIAL LIFE AND PAN-HELLENIC COMMITTEES

Professor Jack Houts, Joan Ogle, Helena Mason, Phyllis Baker, Shirley Hixson, Tom Weeks, Harold Hook, Ralph Lewis.

FIRST ROW: *Helena Mason, Shirley Hixson, Phyllis Baker.* SECOND ROW: *Tom Weeks, Joan Ogle, Ralph Lewis, Professor Jack Houts.*

INDEPENDENTS

FIRST ROW: *Barbara McCracken, Barbara Kessing, Flora Fritzsche, Betsy Poe, Carol Ann Gray, Sandra Easter, Helen Moyer.* SECOND ROW: *Sandra Smith, Charlotte Kelly, Vaudine Cravey, Martha Stone, Dorothy Wilson, Joann Graham, Clara Lee Carroll, Jackie Sue Roderick, Edna Bates, Joann Locke.* THIRD ROW: *Cornelia Harris, Hilda Parks, Judy Ashley, Patricia Bible, Katherine Justis, Fannie Queen, Judy Doss, Joy Allen.*

ZETA MU EPSILON

MEMBERS

FIRST ROW: *Jo Williams, Janey Tucker, Charlye Faye Newman, Bobbye Campbell.* SECOND ROW: *Helena Mason, Jane Ann Martin, Carrie Ann Watson, Virginia Lady, Patricia Neal, Nancy Tipton, Nancy Huff.* THIRD ROW: *Mary Ann Carpenter, Theresa Thomas, Faye Higgins, Marian Lowe, Charlotte Baker, Judith Dickson, Christine Watkins, Barbara Fowler, Marilyn Martin.*

SORORITY

OFFICERS

FIRST ROW: *Jo Williams, Vice President; Helena Mason, President; Janey Tucker, Secretary.* SECOND ROW: *Carrie Ann Watson, Treasurer; Faye Higgins, Sergeant-at-Arms; Virginia Lady, Reporter.*

SWEETHEART

'Bubba" May

With eleven new members initiated this year, the Zeta Sorority held a dance honoring their Sweetheart, "Bubba" May, and their Mascot, Bruce Wentworth, and they sponsored a Valentine dinner for the student body. For the first time, the National Convention of the Sorority was held on the campus in April.

SIGMA IOTA CHI

MEMBERS

FIRST ROW: *Frances Orton, Margie Susong, Eleanor Stubbs.* SECOND ROW: *Peggy Sedman, Darres Pelfrey, Wanda Elliot, Sue Roddy, Phyllis Baker, June McMillan, Billie Bea Kennedy.* THIRD ROW: *Mrs. Albert Bowman, Co-sponsor; Gwen Hendrix, Mary Ann Whitaker, Carole Lee, Joyce Irwin. Barbara Vincent, Miss Robbie Ensminger, Co-sponsor.*

SORORITY

OFFICERS

FIRST ROW: *Phyllis Baker, President; Sue Roddy, Vice President; Joyce Irwin, Sergeant-at-Arms.* SECOND ROW: *Robbie Ensminger, Co-sponsor; Carole Lee, Treasurer; Darres Pelfrey, Pledge Directress; Barbara Vincent, Secretary; Mrs. Albert Bowman, Co-sponsor.*

SWEETHEART

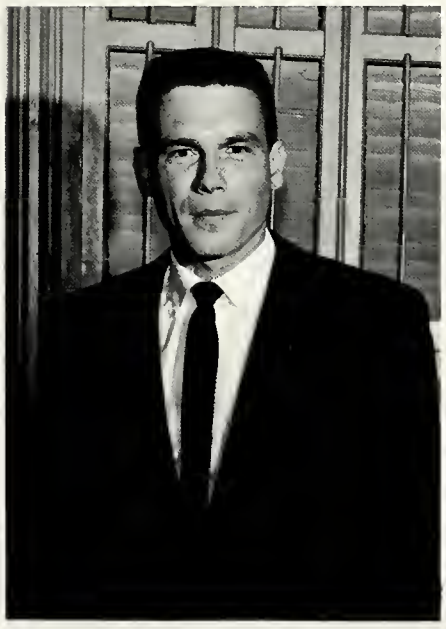

Tom Weeks

The Sigmas had another successful year with many varied activities. The sorority sold programs at the football games, participated in the Homecoming Carnival, held a dance with the Gammas and Phi Sigs, and cooperated in other activities on the campus. The group welcomes a new Co-sponsor, Mrs. Albert Bowman.

KAPPA DELTA PHI

MEMBERS

FIRST ROW: *Judy Wilson, Harriette King, Carole Bishop, Betty Hampton, Grace Hamby.* SECOND ROW: *Catherine McIntyre, Sandra Edenfield, Trudy Roberts, Audrey Wise, Patsy Colvard, Barbara Tindell, Phyllis Butcher, Patsy Seabolt.* THIRD ROW: *Ann Nell Pyle, Libby Watkins, Sandra Copeland, Betty Hardin, Joan Ogle, Sandra Edmondson, Nancy Holman, Judy Arrowood, Natalie Teeples, Dorcas Tull, Roseann Cacciola, Rosemary Card, Carolyn Morehead, Tina Moses, Helen Ellis, Barbara Self.*

SORORITY

OFFICERS

FIRST ROW: *Audrey Wise, Vice President; Joan Ogle, President; Tina Moses, Secretary.* SECOND ROW: *Trudy Roberts, Historian; Patsy Colvard, Treasurer; Nancy Holman, Reporter; Ann Nelle Pyle, Guard.*

SWEETHEART

Clyde Grubb

The Kappas began 1957 with fourteen members returning to the campus. The major activities of the sorority during the year were the traditional Thanksgiving party for underprivileged children, a Christmas party, a dinner in honor of Clyde Grubb, and the annual pledge dance.

ETA UPSILON GAMMA

MEMBERS

FIRST ROW: *Elizabeth Gaby, Anne Godsey, Mary Grace Feezell, Lee Neal.* SECOND ROW: *Nancy French, Joyce Howard, Lynn Derryberry, Shirley Hixson, Bobbie Jean Martin, Phyllis Cluck, Betty Potter.* THIRD ROW: *Betty Robinette, Linda Styles, Claire Johnson, Barbara Huffaker, Nellie Rose Posey, Fern Stooksbury, Pat Wiggins, Mrs. W. B. Robbins, Sponsor; Emily Rayfield, Phyllis Smith, Anna Carolyn Fox, Wanda Kidd, Gayle Carroll, Jane Carpenter, Patsy Marrs, Pat Doyle.*

SORORITY

OFFICERS

FIRST ROW: *Nancy French, Treasurer; Shirley Hixson, President; Bobbie Jean Martin, Vice President.* SECOND ROW: *Anne Godsey, Corresponding Secretary; Mrs. W. B. Robbins, Sponsor; Pat Doyle, Recording Secretary.*

SWEETHEART

Bill Campbell

As the Gammas began another year, Shirley Hixson assumed the duties of the president of the sorority and Bill Campbell was chosen Gamma Guy. Mrs. Wilmer Robbins and Mrs. Carl Honaker were elected Co-sponsors for the group. Social activities included a Halloween party, a formal dance on November 15, and a rush party in honor of eleven pledges. The sorority was complimented with the selection of Shirley Hixson and Barbara Huffaker as Senior Superlatives and of Helen Hammer and Barbara Huffaker to membership in Who's Who in American Colleges and Universities.

PHI SIGMA NU

MEMBERS

FIRST ROW: *Professor Richard Johnson, Co-sponsor; Dave Morgan, Dick Anderson, Al Mehaffey, Tom Weeks, Harry Gross, Bubba May, Dr. Albert Bowman, Co-sponsor.* SECOND ROW: *Hoyt Ward, Wayne Cardin, Dan Cooper, Bobby Knox, Ben Walker, Bud Reeser, Ken Walker, Hal Hook, Eddie Stevens, Glen Stone, Norman Jackson, Bill Campbell.*

FRATERNITY

OFFICERS

FIRST ROW: *Al Mehaffey, Treasurer and Chaplain; Tom Weeks, President; Harry Gross, Vice President.* SECOND ROW: *"Bubba" May, Secretary; Hal Hook, Grand Councilman; Dick Anderson, Reporter; Bill Campbell, Sergeant-at-Arms.*

SWEETHEART

Tina Moses

The Phi Sigs have enjoyed a successful year, with one of the new features of their program — a dinner meeting once a month. Their activities have included a dance with the Sigmas and Gammas, a private party, participation in the Homecoming Carnival, a week-end camping trip, and several money-making projects.

ETA IOTA TAU

MEMBERS

FIRST ROW: *John Alise, Leonard Arnold, Charles Chamberlain, Bruce Wentworth, Mike Nash, Ralph Lewis, David Lovelace, Frank Kennedy, Professor William McGill, Sponsor.* SECOND ROW: *Ed Williams, Tom Howard, Jim Steele, Mickey McClurg, Jimmy Parris, Bill Hicks, Eddie Deal, Larry Burger, Ricky Swett, Bill Orr, Dean Best, Harry Vestal, Raul Rivera, Paul Ketron, Bob Clarke, Carlos Corredor, Don Jones, Ed Dodd.*

FRATERNITY

OFFICERS

FIRST ROW: *Bob Clarke, Treasurer; Ralph Lewis, President; Bruce Wentworth, Secretary.* SECOND ROW: *Larry Burger, Pledge Master; Dean Best, Chaplain; Frank Kennedy, Vice President; John Alise, Sergeant-at-Arms.*

SWEETHEART

Jo Williams

The major work of the fraternity this year has been the organization of the group more in keeping with senior-college status. A board of directors was elected and the constitution and by-laws were rewritten. The annual Christmas party, with the cooperation of the Athens Male Chorus, was an even greater success than in the past. Social activities included a party each quarter and a most enjoyable pledge party. The group purchased a fraternity flag and blazers.

ALPHA BETA

FIRST ROW: *Pat Doyle, Barbara Huffaker, Roseann Cacciola, Nancy Seepe.* SECOND ROW: *Richard Rapacioli, Harriette King, Bobbie Martin, Bob Clark.*

HONORARY FRATERNITY

NEW MEMBERS

FIRST ROW: *Mary Grace Feezell, Barbara Denton, Nancy French, Joyce Howard, Tina Moses, Jo Ann Hayes, Robert Joines.* SECOND ROW: *Carlos Corredor, Ralph Lewis, Darres Pelfrey, Carolyn Scott, Carrie Ann Watson, Ken Wilburn, Henry Webb, Ann Godsey, Anna Carolyn Fox, Cornelia Harris, Betty Hardin, Shirley Hixson, Emily Rayfield.*

OFFICERS

Roseann Cacciola, Treasurer; Harriette King, Secretary; Robert Clarke, Vice President; Barbara Huffaker, Reporter.

PRESIDENT

Joe Crabtree

FUTURE BUSINESS LEADERS OF AMERICA

FIRST ROW: *Robert Joines, Janey Tucker, Secretary; Bruce Wentworth, President; Carole Bishop, Treasurer; Patsy Colvard.* SECOND ROW: *Ray Seaton, Frank Kennedy, Charles Paine, Hilda Parks, Betsy Poe, Sandra Copeland.*

NOCATULA STAFF

FIRST ROW: *Barbara Denton, Anne Godsey, Eddie Deal, Editor; Don Jones, Bill McGill, Advisor.* SECOND ROW: *Bruce Wentworth, Catherine McIntyre, Joyce Howard, Charles Ketron, Frank Kennedy, Audrey Wise, Mary Grace Feezell.*

BULLDOG STAFF

FIRST ROW: *Mary Grace Feezell, Emily Rayfield, Dick Anderson, Betty Robinette, Editor; Janey Tucker.* SECOND ROW: *Darres Pelfrey, Anna Carolyn Fox, Patsy Marrs, Jane Ann Martin, Mary Baugh, Bill Campbell, Hilda Parks, Frank Kennedy, Charlye Faye Newman, Anne Godsey, June McMillan, Clara Lee Carroll.*

HOMECOMING QUEEN

Miss Barbara Ann McCracken

HOMECOMING, 1957-1958

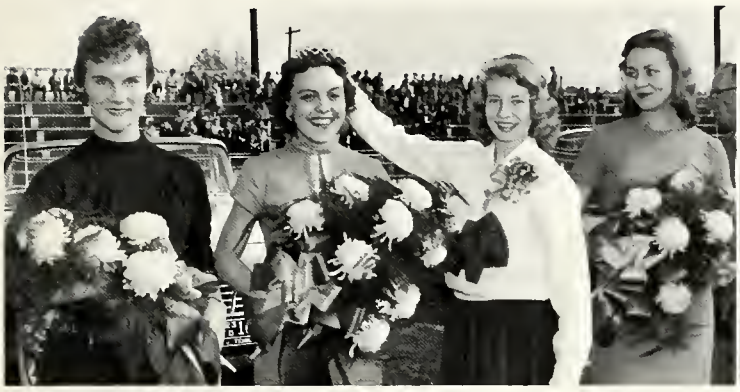

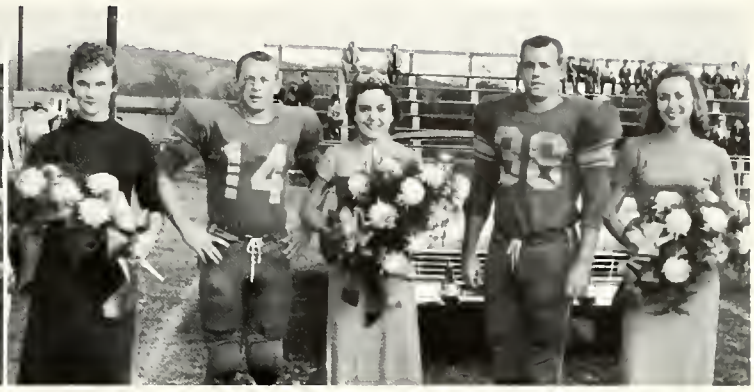

HOMECOMING CARNIVAL

VARSITY FOOTBALL, 1957-1958

HEAD FOOTBALL COACH

LeRoy B. Anderson

VARSITY FOOTBALL, 1957-1958

SENIOR LETTERMEN

In the course of a football season, at least one game is a "heart-breaker." Such was the case in Wesleyan's game with Emory and Henry this year when we ended up on the short end of a 7 - 0 score. However, the men gave all their stamina and skill and knew when the final whistle blew that they had played a fine game for Wesleyan. Head Coach LeRoy Anderson and his assistant, Junie Graves, should be commended on their fine work. Our 4 - 4 record is no indication of a mediocre season. Three other games — U - T Freshmen (14-6), Maryville (14-7), and Georgia Military (7-6) — could have gone our way; they were all that close. On the brighter side, we had victories over West Georgia (45-0), Marion Institute (33-0), Georgetown (26-0), and Howard (31-14).

James Ackerman

Bill Campbell

Allen Culpepper

Hector Lamb

"Bubba" May

Bobby Tabb

"Shine" Williams

VARSITY FOOTBALL, 1957-1958

FIRST ROW: Bob Thompson, Don Finley, Van McCamish, Bill Campbell, Don Williams, Jack Henderson, Jim Ackerman, Bobby Tabb and John Boughton. *SECOND ROW:* Clyde Grubb, Buddy Long, King Ensminger, "Bubba" May, Allen Culpepper, Jack Liddy, Clyde Mitchell, Hoyal Holloway and Richard Smith. *THIRD ROW:* Jim Crigger, Glenn MacKinnon, "Herky" Paine, John Alise, "Red" Cochran, Hector Lamb, "Shine" Williams and Dwain Ealy.

BULLDOGS

Coaches Anderson and Graves watch the action.

Wesleyan defeats Georgetown 33 — 0.

"Proudy" helps Jack get his second wind.

McMinn Band provides half-time entertainment.

"W" CLUB

FIRST ROW: *Bob Thompson, Bill Campbell, Al Mehaffey, Harry Gross, Bob Tabb, Sergeant-at-Arms; Allen Culpepper, Jim Ackerman, Vice President; Hector Lamb, Leonard Arnold.* SECOND ROW: *Buddy Long, President; King Ensminger, Jack Henderson, Bubba May, Jack Liddy, Jerry Crow, "Shine" Williams, Roy Cochran.* THIRD ROW: *Max Carroll, Clyde Link, Doyle Fowler, John Boughton, Sergeant-at-Arms; Sam Craig, John Leonard, Elbert Prewitt, Dwain Farmer.*

WOMEN'S ATHLETIC ASSOCIATION

FIRST ROW: *Lee Neal, Betsy Poe, Secretary-Treasurer; Nancy French, President; Carolyn Ann Gray, Vice President; Bobbie Jean Martin, Joyce Howard.* SECOND ROW: *Anna Carolyn Fox, Elizabeth Gaby, Nellie Rose Posey, Charlye Faye Newman, Flora Fritzsche, Katherine Justice, Rosemary Card.* THIRD ROW: *Clara Lee Carroll, Anne Godsey, Emily Rayfield, Shirley Hixson, Phyllis Butcher.*

Dwain Farmer

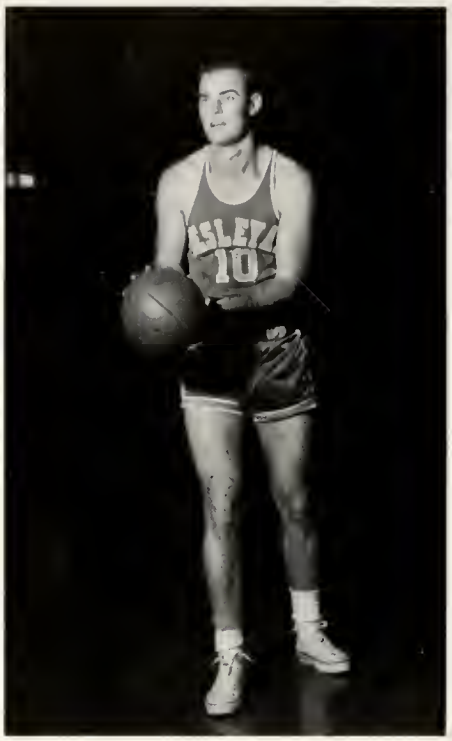

Joe Crabtree

Ronnie Knight

VARSITY BASKETBALL

Sammy Craig

Max Carroll

Ricky Swett

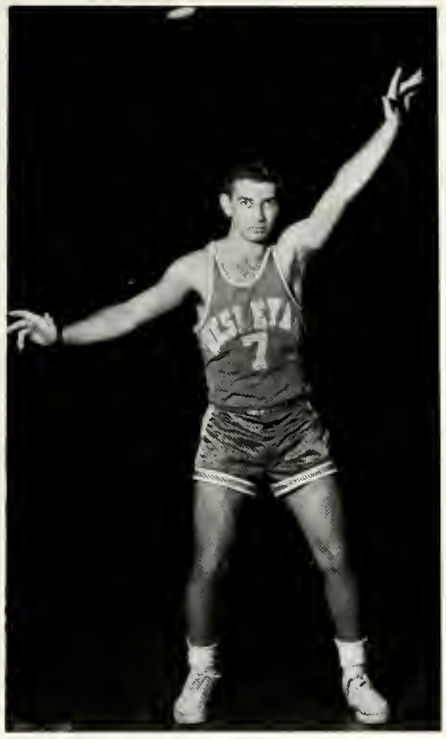

Clyde Link

Bob Arnold

Wayne Standiffer

1957-1958

Sterling Kane

Dicky McGhee

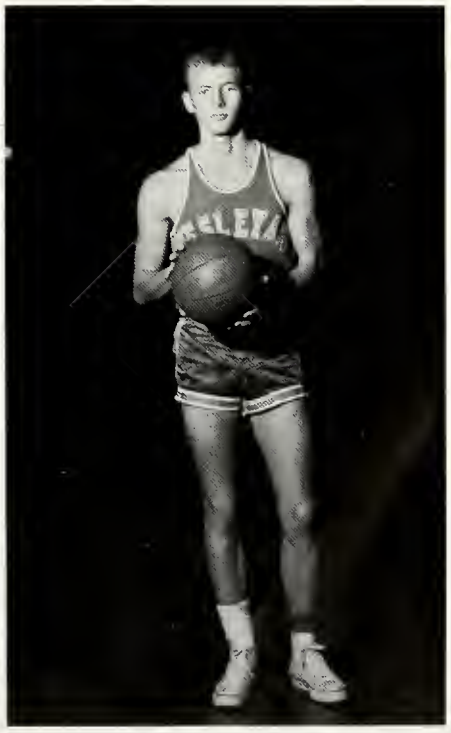

Johnny Leonard

VARSITY

FIRST ROW: *Max Carroll, Dwain Farmer, John Leonard, Dick McGhee, and Clyde Link.*
SECOND ROW: *Elbert Prewitt, Ronnie Knight, Wayne Standeffer, Sammy Craig, Joe Crabtree, Bob Arnold, and Sterling Kane.*

BASKETBALL

Wesleyan vs. Georgia State

Two more points?

Nice form.

Tell 'um, Coach.

Athletic Queen—Tina Moses

Queen and attendants.

REMEMBER?

CHEERLEADERS

KNEELING: Barbara McCracken and Barbara Tindell. *STANDING:* Randy Webb, Dana Anders, Helen Ellis, Tina Moses and Eleanor Stubbs.

ATHLETIC QUEEN

Miss Tina Moses

FOUNDERS' DAY AND SERVICE OF REDEDICATION -OCTOBER 18, 1957

The 1957-1958 academic year began the second century of Tennessee Wesleyan College. In keeping with this significant moment in the life of the institution, the annual observance of Founders' Day was also the occasion for the rededication of the College to the ideals of Christian higher education.

President Martin presided at the service and reviewed the history of the institution.

Representatives of the administration and faculty of the College, the student body, the Board of Trustees, and The Holston Conference of The Methodist Church joined in tribute to earlier leaders and in new commitment to their own responsibilities.

Bishop Roy H. Short, presiding bishop of the Tennessee and Holston Conferences of The Methodist Church, challenged the college community to be worthy of the sacrifices of the past in loving service to the Church and her people.

Distinguished guests included The Reverend Mr. Ralph W. Mohney, Mr. G. F. Lockmiller, a former member of the Board of Trustees, Bishop Roy H. Short, Dr. F. Heisse Johnson, and Dr. W. D. Sullins.

THE PRESIDENT'S HOME

BLAKESLEE HALL

The home of the President was a gift to the College in 1905 by Mr. and Mrs. C. S. Blakeslee of Macksburg, Ohio. While extensive improvements have been made during recent years, its original dignity and charm have been carefully preserved.

THE NEW MEN'S DORMITORY

CENTENNIAL HALL

The residence hall for men to be opened in the fall of 1958 is the newest addition to the Wesleyan campus and will provide living quarters for approximately 115 men. It is to be dedicated to the presidents of the College and the chairmen of the Board of Trustees during the first one hundred years of the institution.

For Reference

Not to be taken from this room